A Tribute to Someone

John Scott

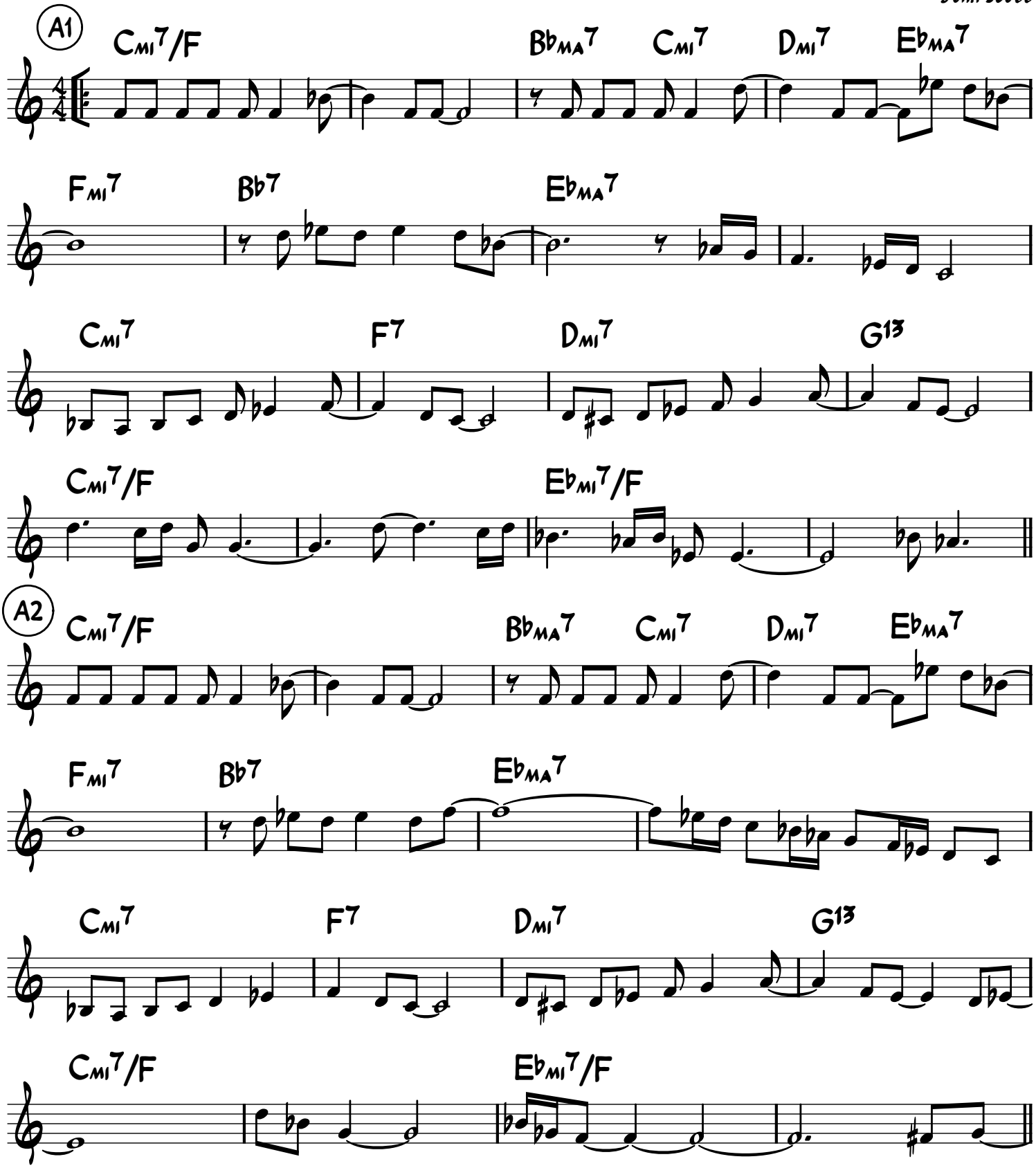

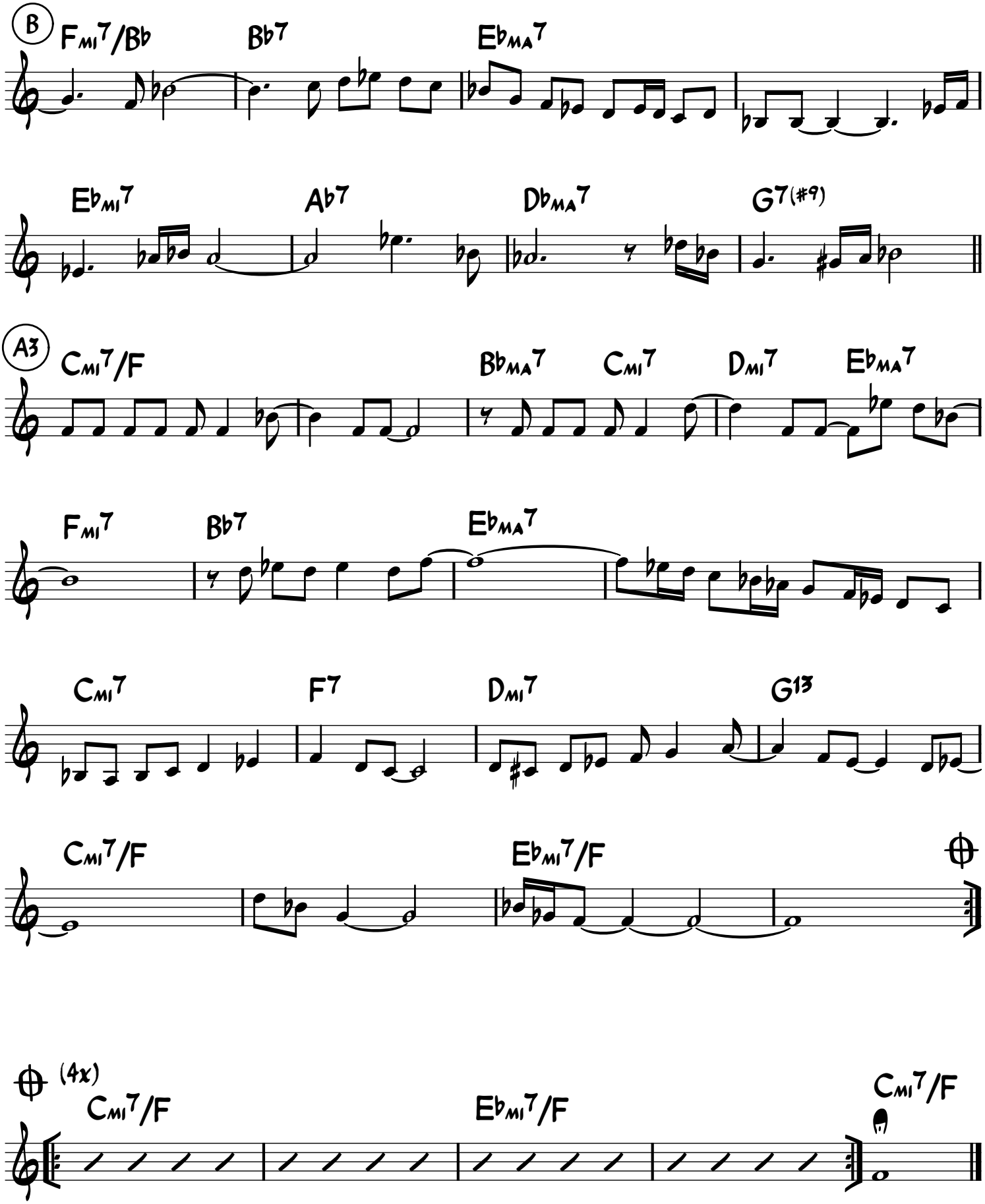
B
Fmi7/Bb
Bb7
Ebma7
Ebmi7
Ab7
Dbma7
G7(#9)
A3
Cmi7/F
Bbma7
Cmi7
Dmi7
Ebma7
Fmi7
Bb7
Ebma7
Cmi7
F7
Dmi7
G13
Cmi7/F
Ebmi7/F
(4x)
Cmi7/F
Ebmi7/F
Cmi7/F